

PREPARED FOR:  
DIANE KRAUSE  
SHOREWEST REALTY  
LAKE GENEVA, WI.

PLAT OF SURVEY

- OF -

LOT 27 BARBARA JEAN ESTATES, A SUBDIVISION LOCATED IN THE NORTHEAST 1/4  
OF SECTION 1, TOWN 1 NORTH, RANGE 17 EAST, CITY OF LAKE GENEVA, WALWORTH  
COUNTY, WISCONSIN.

PATHFINDER SURVEYING INC.  
(formerly)  
J.K. SURVEYING INC.  
P.O BOX 322  
LAKE GENEVA, WI. 53147  
WWW.PATHFINDERSURVEYING.NET  
262-248-8303

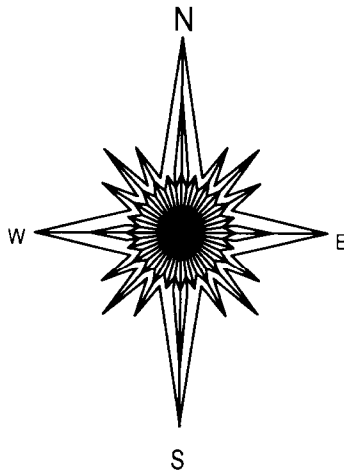

20 0 20 40

BASIS OF BEARING OF THIS PLAT: THE EAST LINE OF  
TIMPOTHY DR. WAS ASSUMED TO BEAR N0°43'57"E  
AS SHOWN ON THE RECORD PLAT.

- ( ) = recorded as  
□ = found iron bar  
○ = found iron pipe  
● = set iron pipe  
■ = set iron bar

SCALE 1" = 20'

JOB # 10-162

TAX ID # ZJ 00027

TIMOTHY DR.  
(PLATTED AS 66' WIDE)

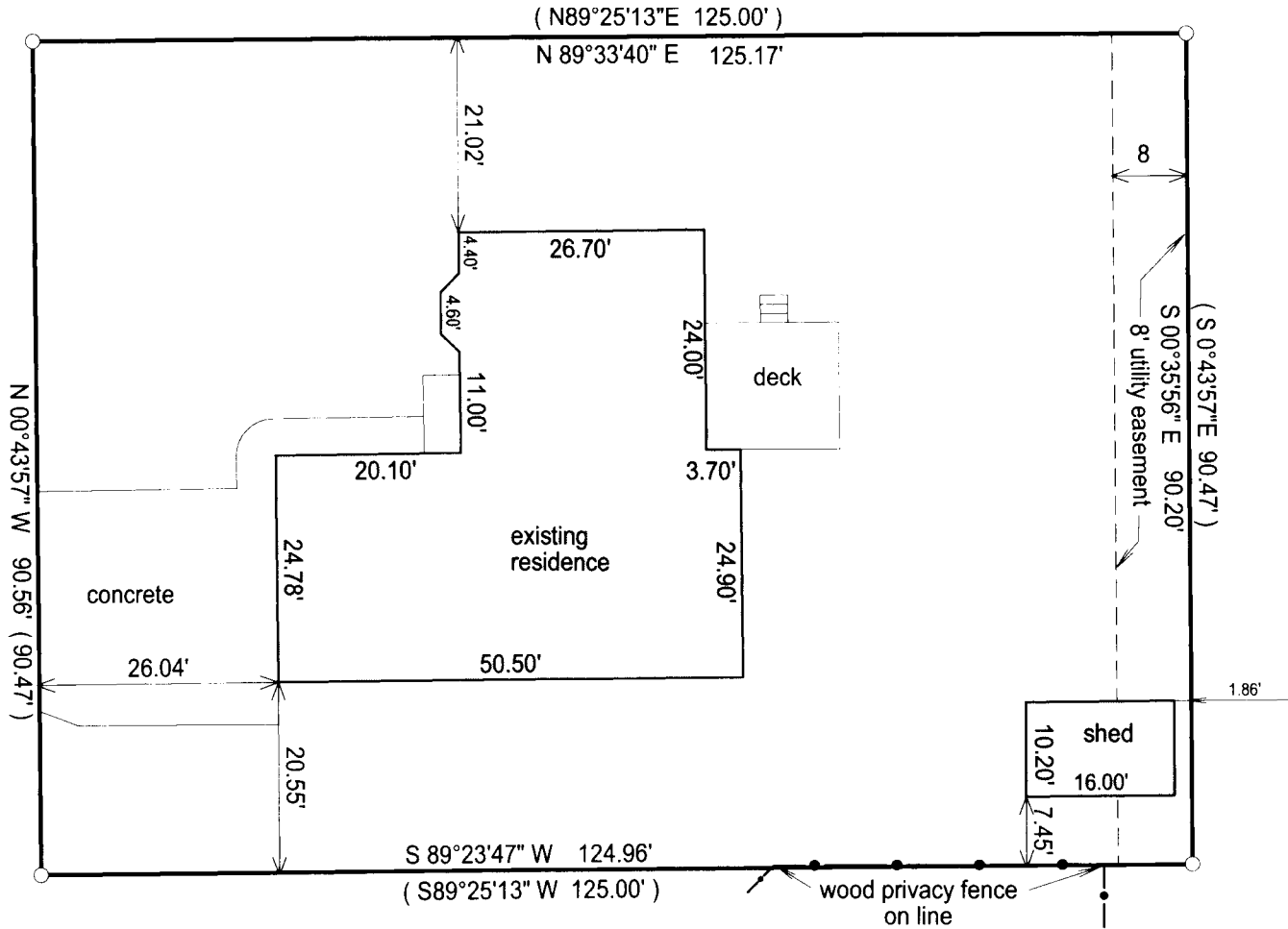

"I hereby certify that I have surveyed the above described property and that the above  
map is a true representation of its exterior boundary and shows the size and location of  
all visible structures, apparent easements and encroachments if any."

This survey is made for the present owners of the property, and those who  
purchase, mortgage, or guarantee the title thereto, within one year from  
the date hereof.

DATED THIS 6TH DAY OF NOVEMBER, 2010.

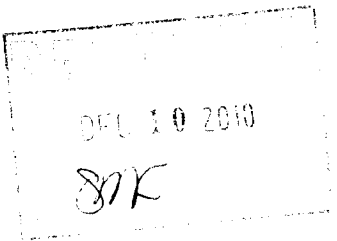

JEFFREY L. KIMPS / S - 2436  
Wisconsin Registered Land Surveyor  
(original if signed in red)

007-2794